

PREPARED FOR:

ROBERT ALLEN MONROE ASSOCIATES INC.
700 N. LAKE ST SUITE 101
MUNDELEIN ILL. 60060

PLAT OF SURVEY

-OF-

J.K. SURVEYING INC.
N3705 WILLOWBEND LANE
LAKE GENEVA, WI, 53147
262-248-3697

LOT 42 OF CEDAR POINT PARK 1ST ADDITION LOCATED IN SECTION 6,
TOWN 1 NORTH, RANGE 17 EAST, VILLAGE OF WILLIAMS BAY, WALWORTH
COUNTY, WISCONSIN.

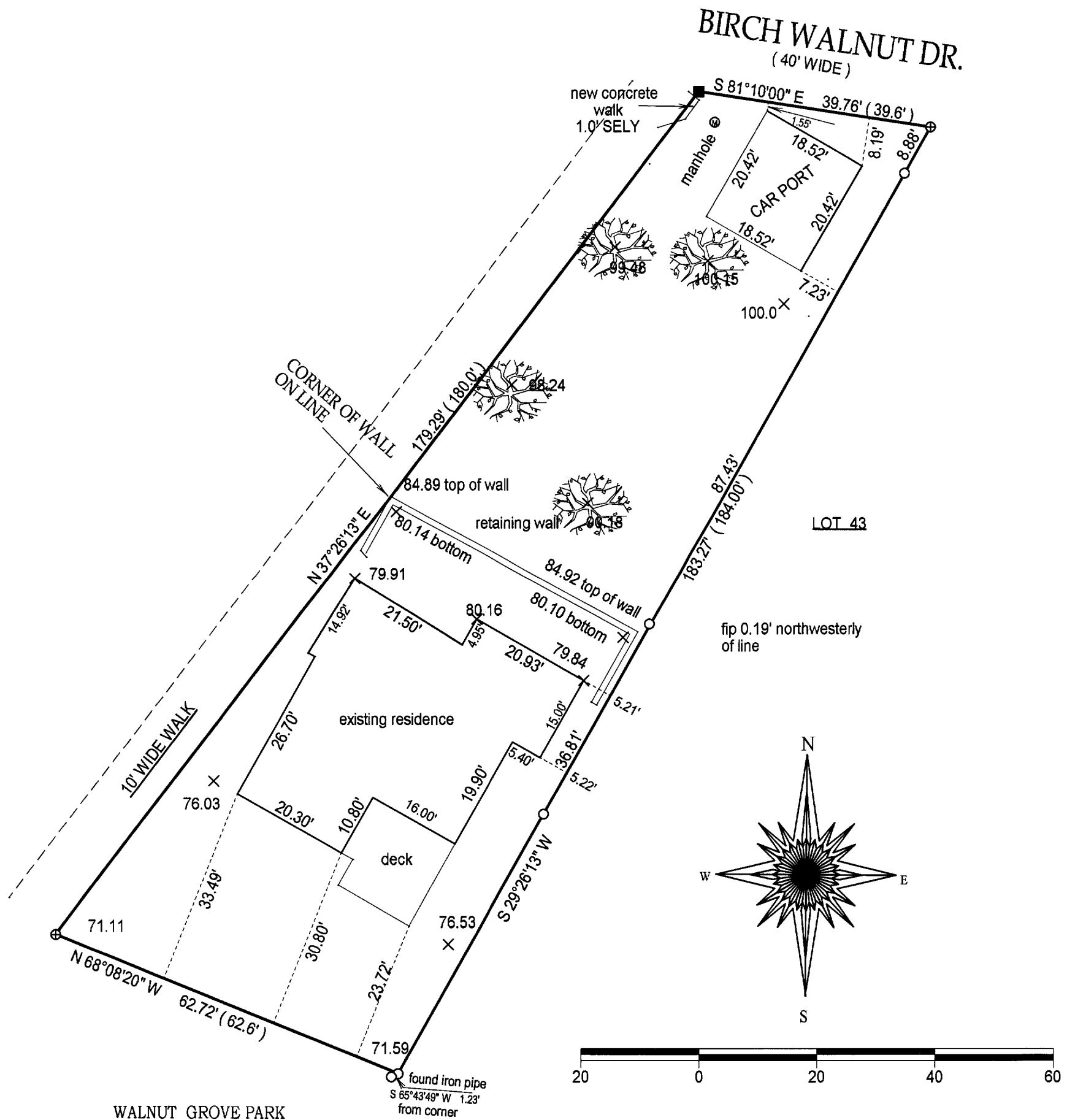

() = RECORDED AS

□ = FOUND IRON BAR

○ = FOUND IRON PIPE

● = SET IRON PIPE

■ = SET IRON BAR

SCALE: 1" = 20'

JOB #: 04-022

TAX ID #: WCP1-38

COMPARE LEGAL DESCRIPTION ABOVE AND DRAWING WITH DEED. FOR BUILDING RESTRICTIONS AND EASEMENTS NOT SHOWN, REFER TO DEED, ABSTRACT SOURCES AND LOCAL MUNICIPAL CODES. NOTIFY THE SURVEYOR IMMEDIATELY OF ANY DISCREPANCY.

"I hereby certify that the above described property was surveyed under my supervision and that the above map, to the best of my knowledge and belief, is a true representation thereof and shows the size and location of all visible structures, apparent easements and encroachments if any." This survey is made for the present owners of the property, and those who purchase, mortgage, or guarantee the title thereto, within one year from the date hereof.

MAR 3

KW

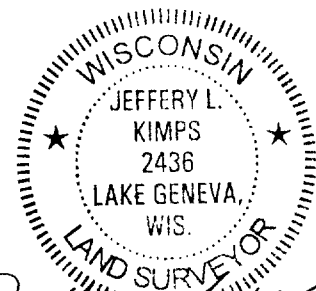

JEFFREY L. KIMPS S-2436
Wisconsin Registered Land Surveyor
(original if signed in red)

DATED THE 27 TH, DAY OF JAN. 2004.

011-1813